

C2/11224/91

5/6/91
O/C

Swastika symbol

Planning Permit No. PP/133AB/91

APPROVED

SUBJECT TO THE CONDITIONS IN THIS OFFICE LETTER.

No. C2/11224/91 Date 18/7-91

M. Srinivasan

FOR MEMBER SECRETARY
MADRAS METROPOLITAN
DEVELOPMENT AUTHORITY
MADRAS - 600 008.

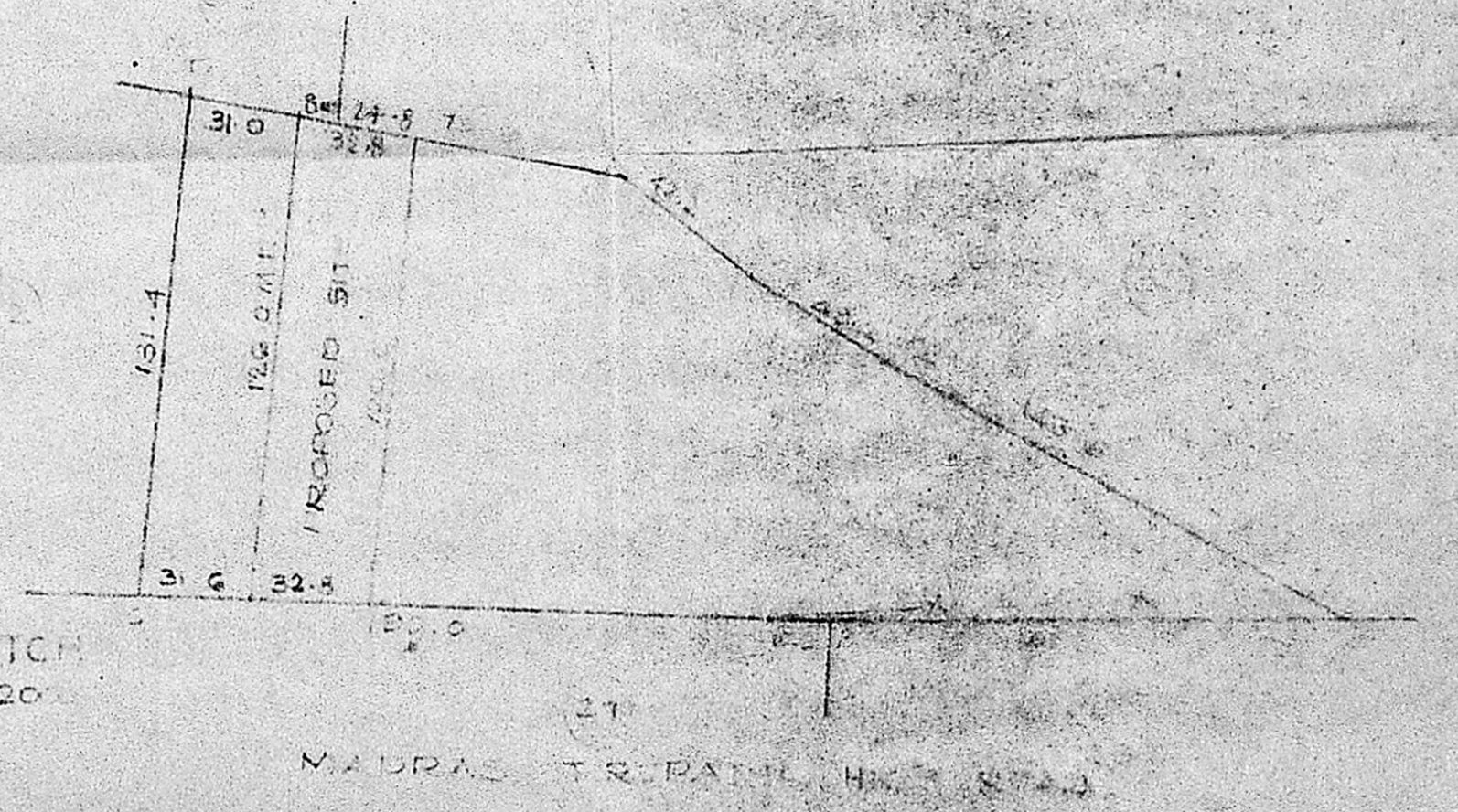
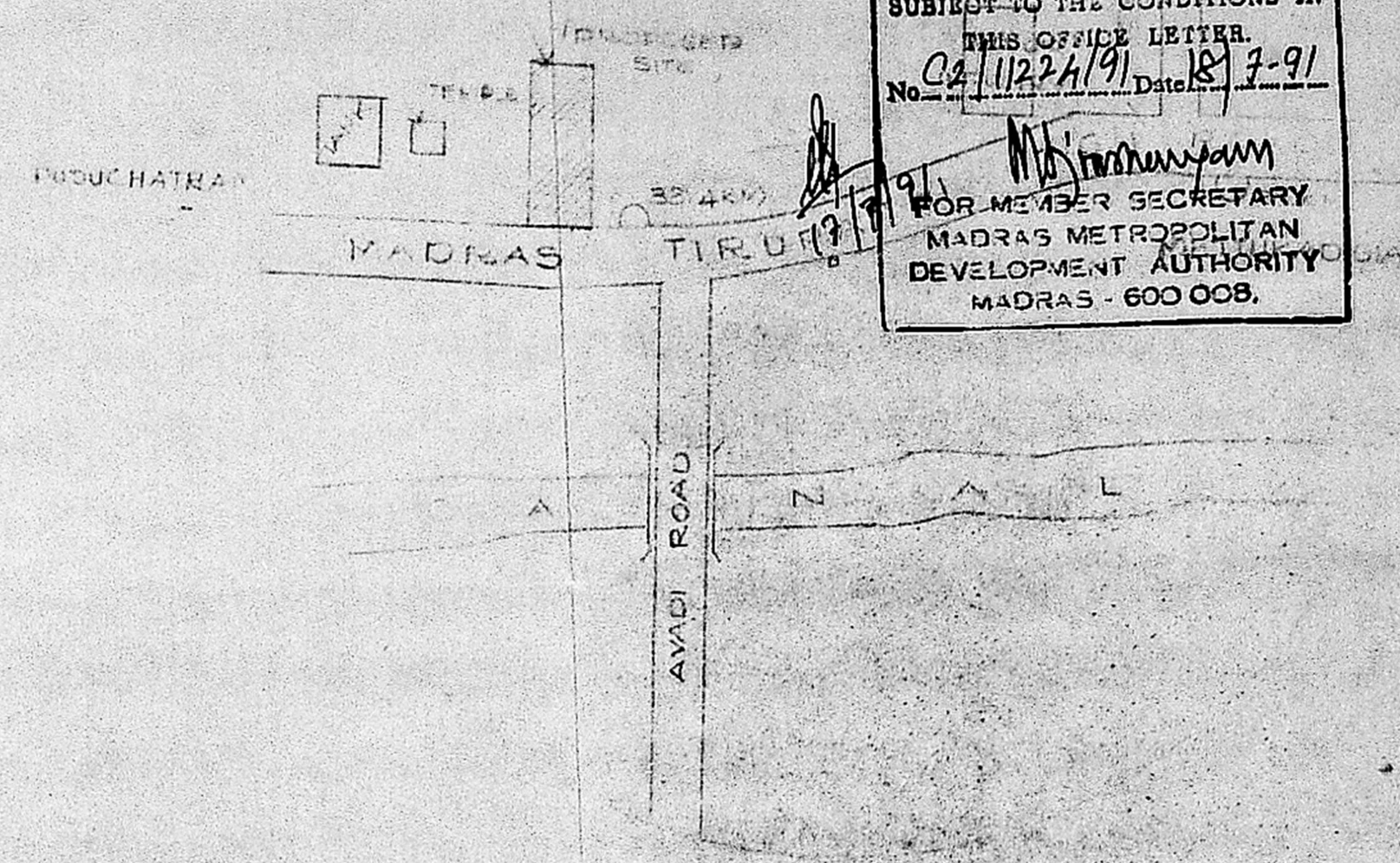
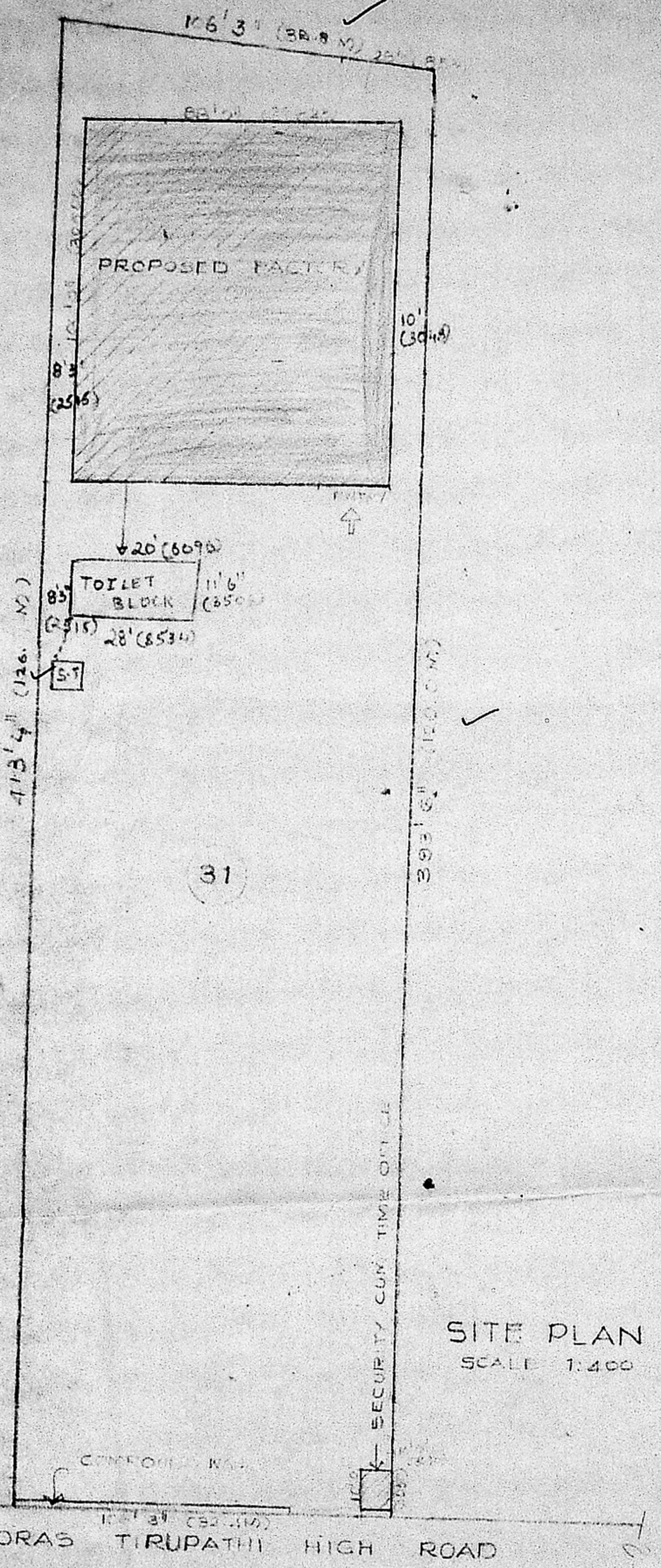

PROPOSED FACTORY BUILDING
FOR M/S. KALYANI KNITS Pvt Ltd
S.No.31, KORATTUR VILLAGE
SR PERUMPUATHUR TALUK
CHENGAI ANNA DISTRICT

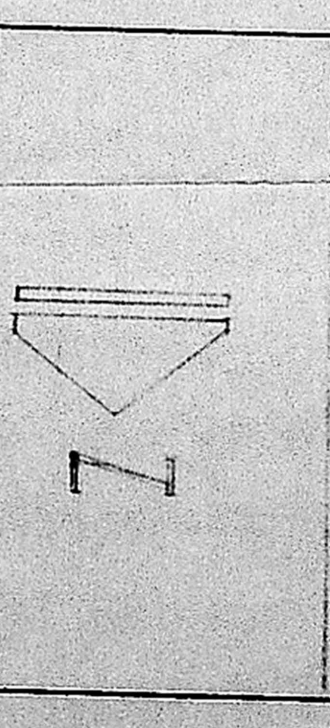

OWNER

SITE PLAN	TOPO PLAN
F.M. SKETCH	
DATE: 10/5/91	JOB NO: 165
DRG No:	

ARCHITECTS

B. Arun

B. ARUN ASSOCIATES
B. ARUN GOARL ANNA ASSOCIATES
CLASS 1 LICENSED SURVEYOR & ARCHITECT
10. ARATI ARCADE - 50, 51, 52, 53, 54
MYLAPORE MADRAS

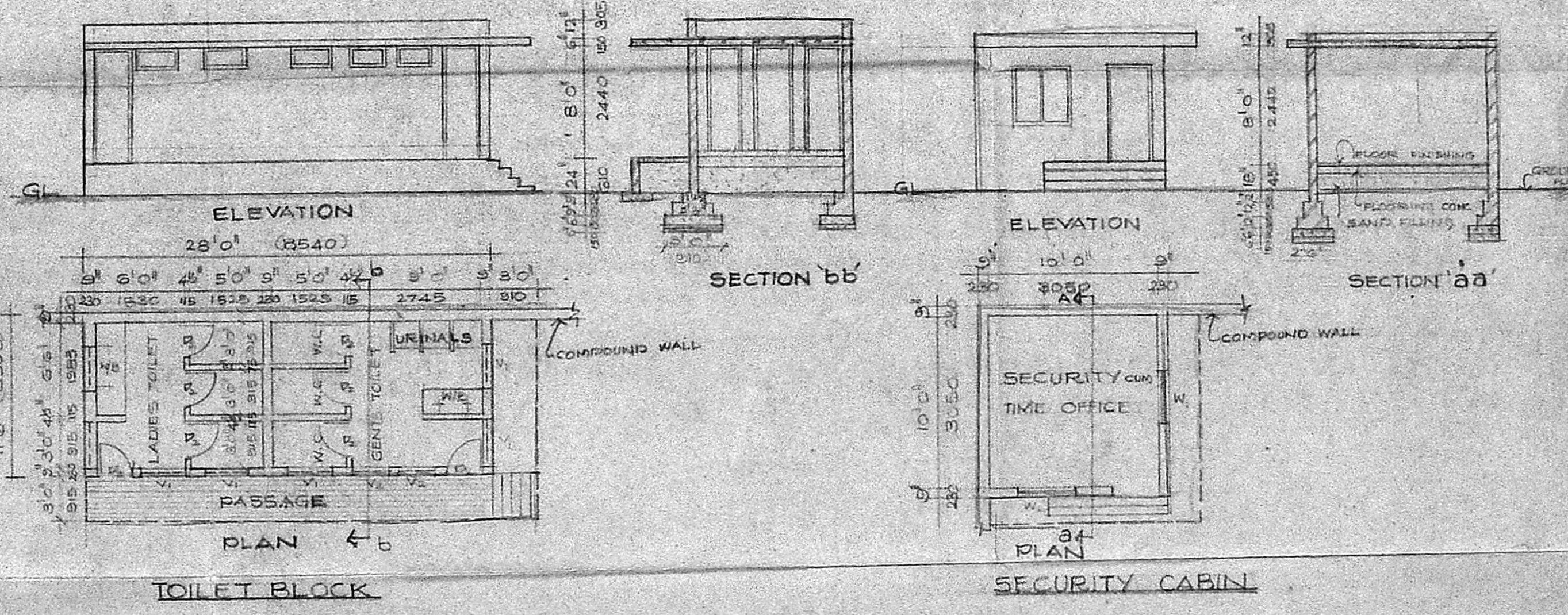
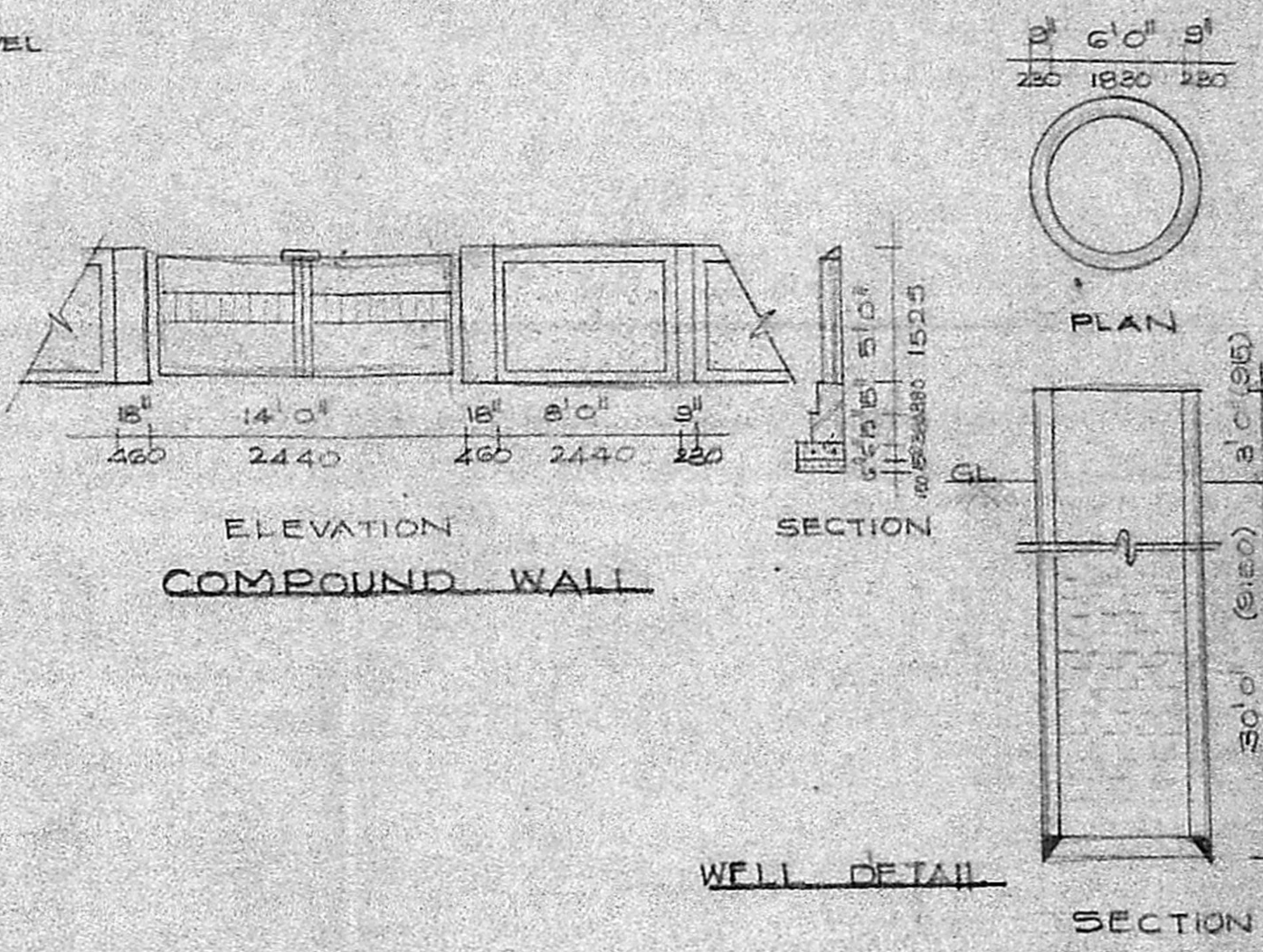
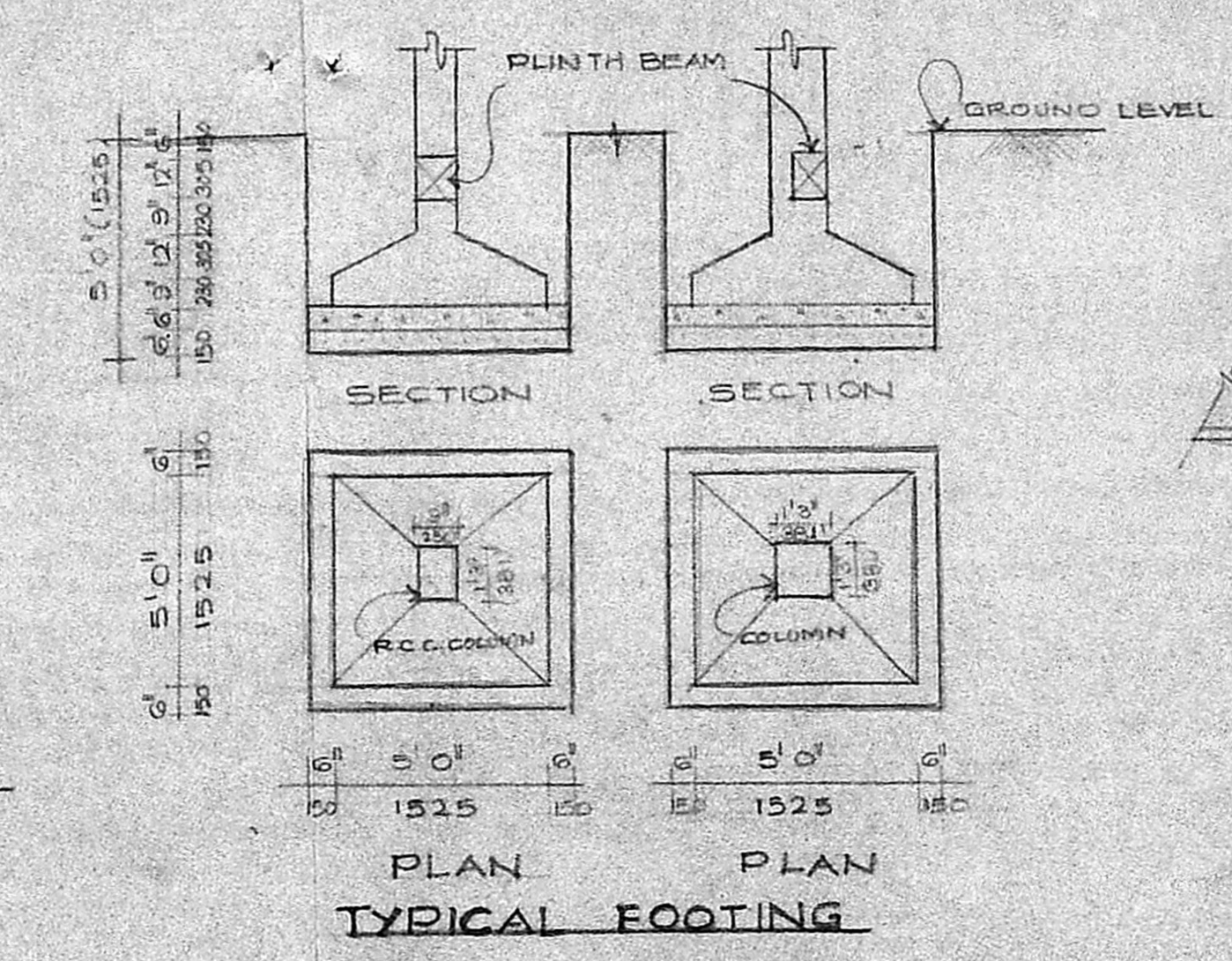
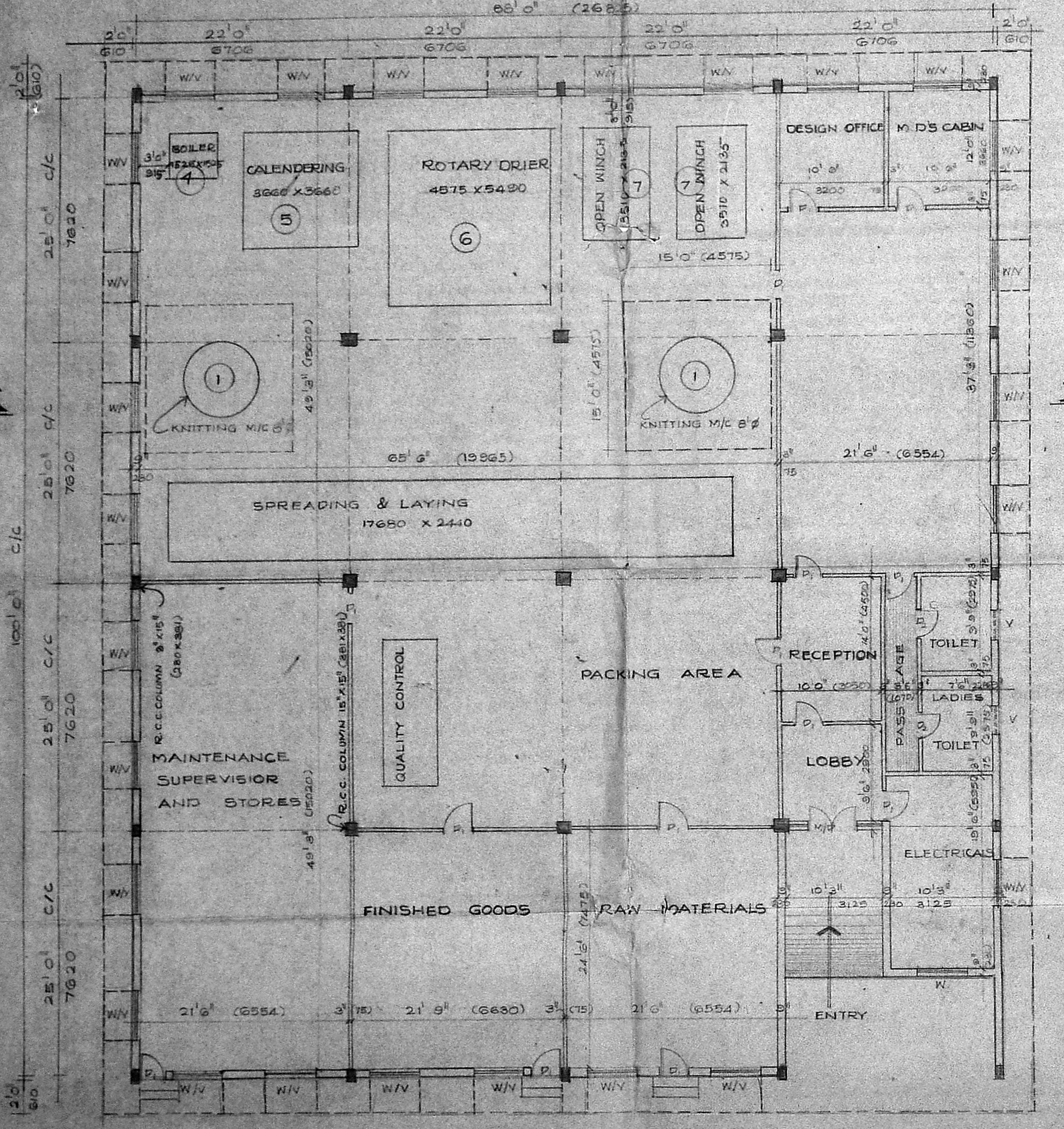
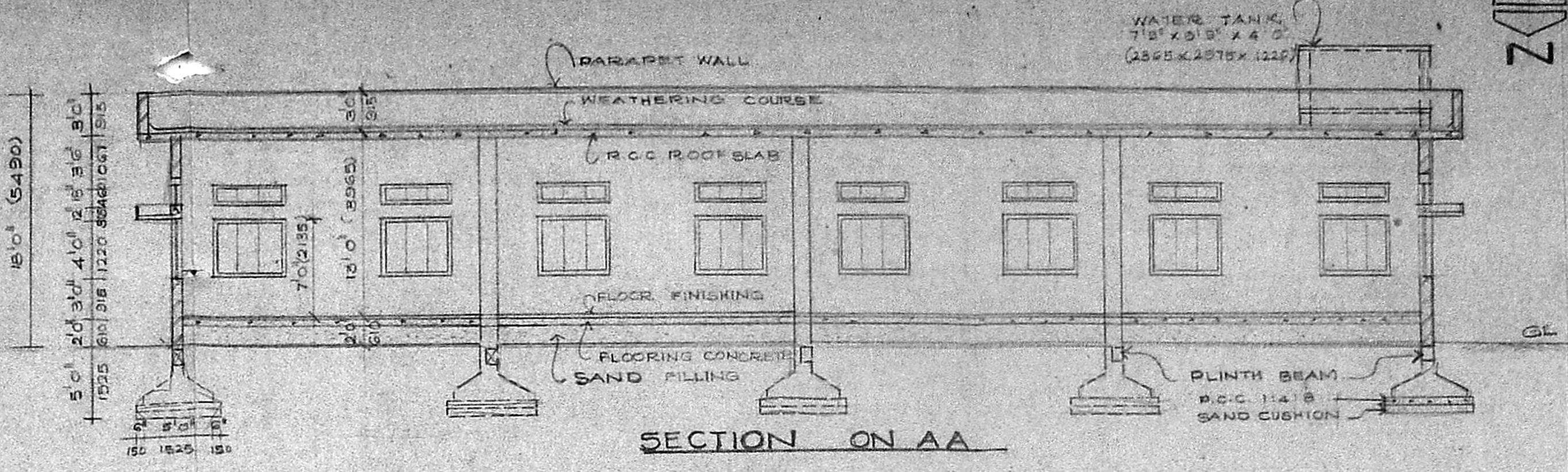
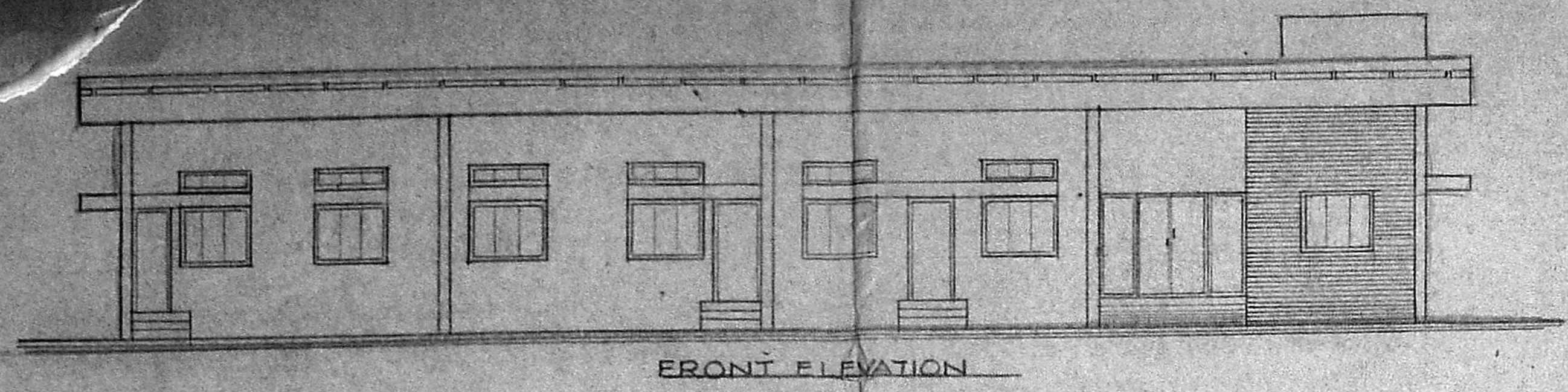

SPECIFICATIONS *Sanitary Plan*
 FOUNDATION SHOULD BE IN R.C.C WORK OVER P.C.C 1:2:3 OVER SAND FILLING
 SUPERSTRUCTURE 3/4" WALL IN C.M 1:3 1/2" WALL IN C.M 1:4 WITH WELL BURNED TABLE MOULDED BRICKS
 R.C.C. ROOF SLAB BEAMS SUNSHADE ETC. ALL IN M.X 1:2:4 WITH ADEQUATE REINFORCEMENT
 PLASTERING ON R.C.C. IN C.M 1:3 INNER WALL IN C.M 1:4 OUTER WALL IN 1:4
 FLOORING GRANOLITHIC FLOORING SHOULD BE IN STEEL
 WEATHERING PRESSED BRICKS Laid in 1:3 MIX WITH CRUDE OIL/PP/BR/20/20/100 MIXED WITH LIME CON. PLASTERING

APPROVED

SCHEDULE OF JOINERIES

M/D	DESCRIPTION	QTY	UNIT	PRICE	TOTAL
	TEAK WOOD NUMBER FRAMED GLAZED DOOR	3	7'0" x 7'0"	1525	2135
	TEAK WOOD NUMBER FRAMED GLAZED WINDOW	2	7'0" x 7'0"	915	2135
	TEAK WOOD NUMBER FRAMED GLAZED WINDOW	2	7'0" x 7'0"	765	2135
	STEEL WINDOW	1	7'0" x 7'0"	1525	1525
	TEAK WOOD WINDOW	4	4'0" x 4'0"	1220	1220
	STEEL VENTILATOR	5	5'0" x 1'6"	1525	4500
	TEAK WOOD VENTILATOR	3	3'0" x 2'0"	315	945
	TEAK WOOD VENTILATOR	2	2'0" x 2'0"	610	1220
	TOTAL				74.3 H.P.

MACHINERIES

S.No.	NAME OF MACHINE	H.P. PER UNIT	TOTAL No.	TOTAL H.P.
1	KNITTING MACHINE	7.0 H.P.	2	14.0 H.P.
2	OFFICE AIRCONDITIONING	5.0 H.P.	1	5.0 H.P.
3	OVER HEAD TANK	2.5 H.P.	1	2.5 H.P.
4	BOILER	5.4 H.P.	1	5.4 H.P.
5	CALENDERING	10.0 H.P.	1	10.0 H.P.
6	ROTARY DRIER	10.0 H.P.	1	10.0 H.P.
7	OPEN WINCH	2.0 H.P.	1	2.0 H.P.
	GENERAL LIGHTING	10.0 H.P.	2	20.0 H.P.
	TOTAL			74.3 H.P.

COLOUR REFERENCE

PROPOSED WORK SHOWN [Line Style]

EXISTING ROAD SHOWN [Line Style]

PLOT OUT LINE SHOWN [Line Style]

SEWAGE LINE SHOWN [Line Style]

OWNER *P. Arun*

PROPOSED FACTORY BUILDING FOR M/S KALYANI KNITS Pvt T.S.No.31-KORATTUR VILLAGE, SRIPERUMPUTHUR TALUK, CHENGAI ANNA DISTRICT.

SCALE 1/8" = 1'-0"

DATE 15.3.90

JOB No. 165

Drq No.

GROUND FLOOR PLAN, FRONT ELEVATION, SECTION ON AA, TYPICAL FOOTING, COMPOUND WALL, WELL DETAIL, TOILET BLOCK and SECURITY.

ARCHITECTS

Arun

B. ARUN ASSOCIATES

B. ARUN G.D. Arch. A.I.I.A., A.I.C.S.I.

CLASS I. LICENSED SURVEYOR, R.A. No. 54

10, ARATI ARCADE, 86, Dr. R.K. SALAI, MYLAPORE, MADRAS - 600 004